Ped.

Ped. Ped.

Ped.

f

8a loco.

Ped.

Sixième Trio.

A. Fesca, Oeuv. 54.

Adagio sostenuto. (M.M. ♩ – 52.)

p

cresc. ff

p pp ff

A

cresc. ff pp

cresc. ed ac - ce - le - ran - do.

All° con spirito. (♩ = 160.)

ff Ped. Ped. Ped. Ped.

B

M

N

cresc.

ff

Ped.

Ped.

Ped.

K

p

Ped.

Ped.

Ped.

Ped.

L

fp

cresc.

ff

C

tenuto.

dimin.

ritard.

a Tempo.

lusingando.

D

cresc. ed agitato.

cresc.

f brillante.

E

dimin.

G

f

ff

p

cresc.

legato.

H

Ped.

Ped.

Ped.

I

dimin.

p

pp

Ped.

8a

8a

loco.

8a

loco.

F

p

ff risoluto.

fz

Ped.

fp

p dolce.

Ped.

Ped.

Ped.

f

fp

Ped.

fp Ped.

fp più pesante

Ped.

fp

Ped.

cresc.

F

ff

sempre ff

Ped.

Ped.

Ped.

Ped.

Ped.

>p

Un poco moderato.

espress.

agitato e cresc.

dimin.

G

pp

fz

fz

cresc. poco

a poco

stringendo.

Tempo I?

ff

pp

p espress.

C

Ped.

Ped.

Ped.

Ped.

D

Ped.

Ped.

Ped.

Ped.

E

Ped.

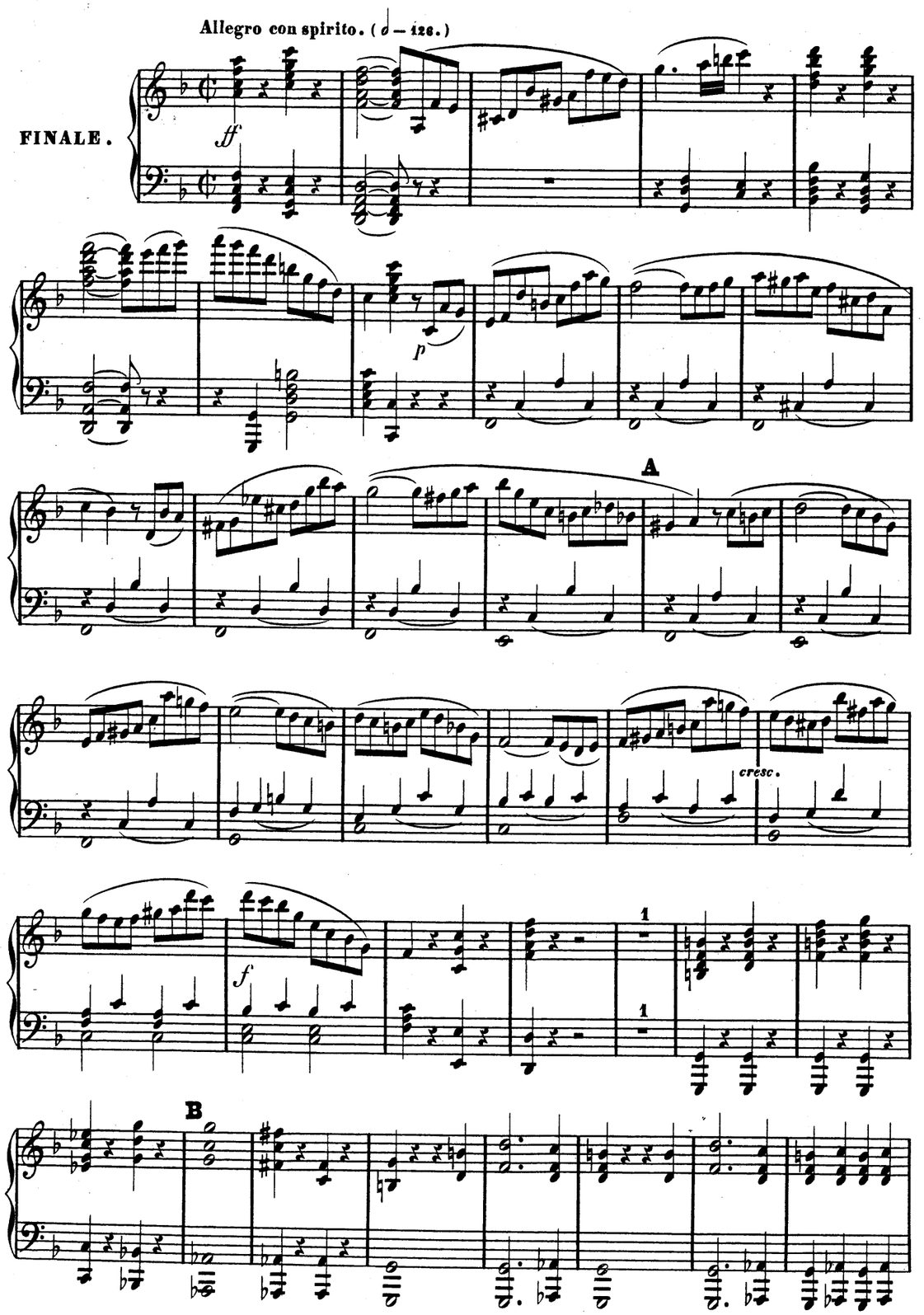
Allegro con spirito. (𝅗𝅥 = 126.)
FINALE.
ff
p
A
cresc.
f
1
1
B

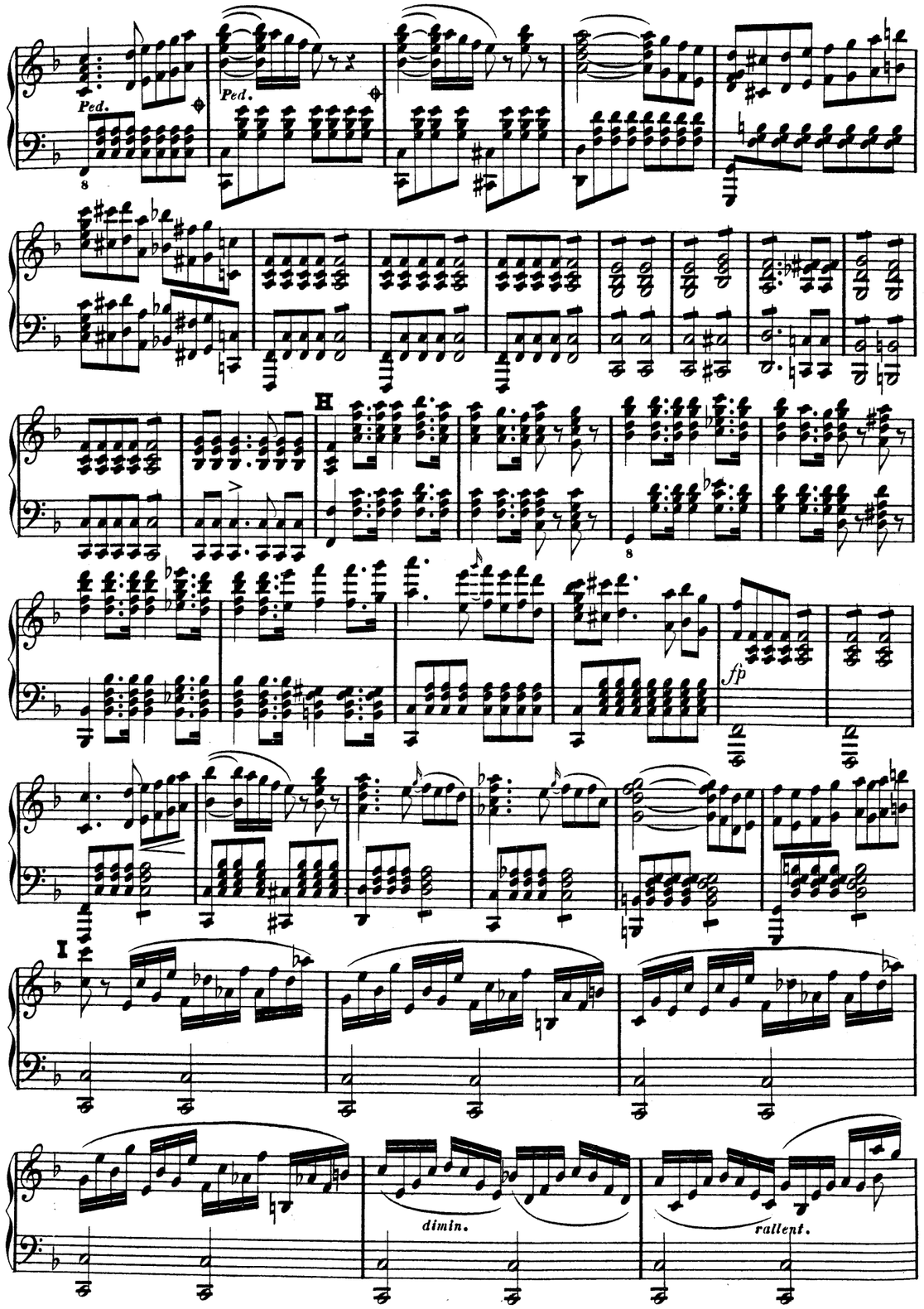
Ped.
Ped.
H
fp
I
dimin.
rallent.

a Tempo.

p

K

cresc. ed agitato.

fp *fp*

Ped. *Ped.* *Ped.* *cresc.*

G

ff

H

dimin.

ppp

1 1

tenuto.

a Tempo I?

Più moderato.

7

7

dimin.

p

espress.

f

a Tempo.

ritard.

ff

Ped.

Ped.

8

8va

loco.

8va

loco.

Ped.

Ped.

Ped.

Ped.

(♩ = 69.)

ANDANTE
cantabile.

p

A

ff

flebile.

p

cresc.

f

B

ff trem.

Ped.

fz

cresc.

Ped.

ff

E

Ped.

F

dimin. sempre.

Più moderato.

pp

7

7

B

p

cresc.

f

ff

C

p

fp

fp

D

Ped.

p

cresc.

C

f Ped.

p

cresc.

f Ped.

dimin.

frem.

legato.

D

cresc. ed agitato.

ff

p

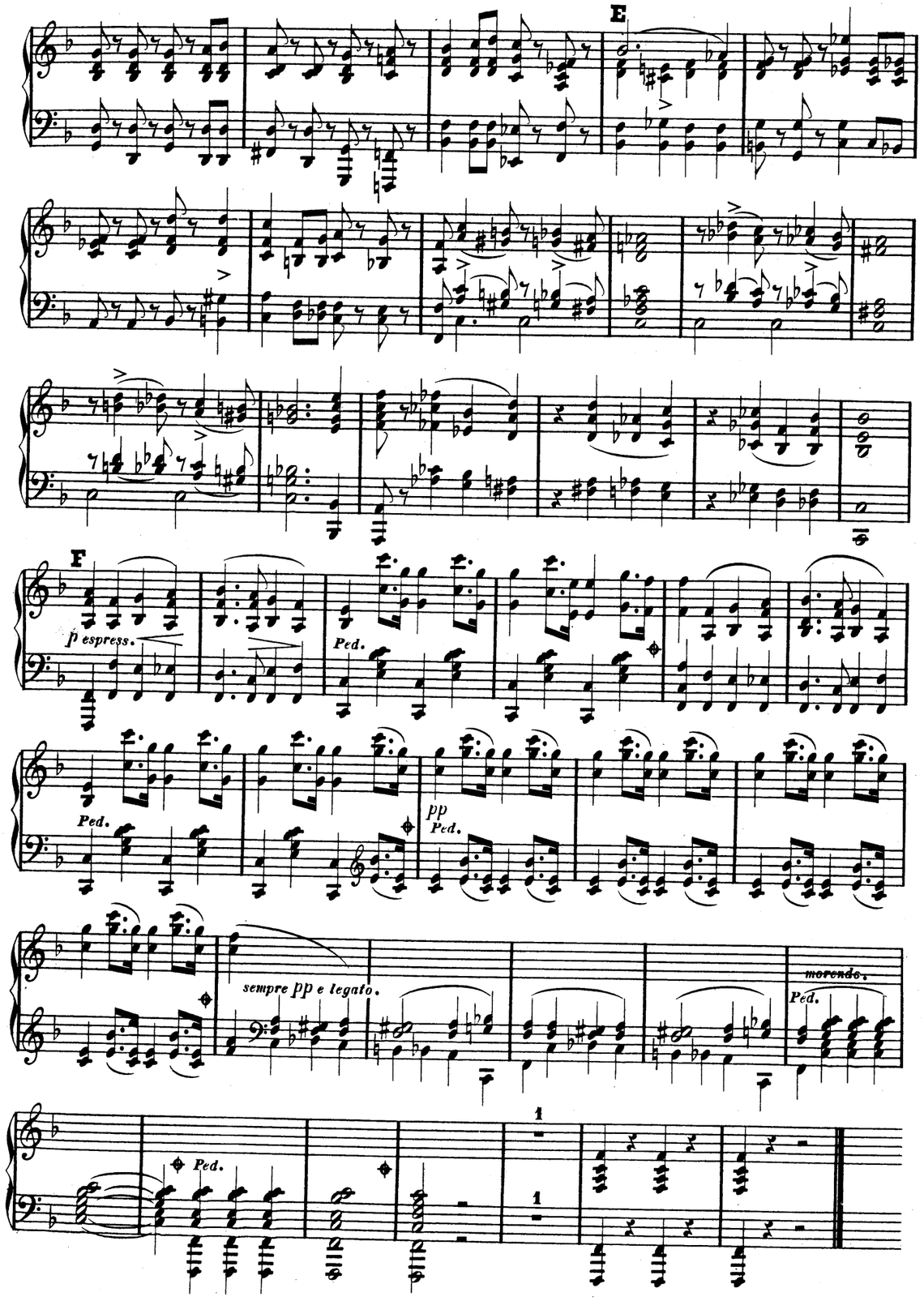
E
F
p espress.
Ped.
pp
sempre pp e legato.
morendo.
1

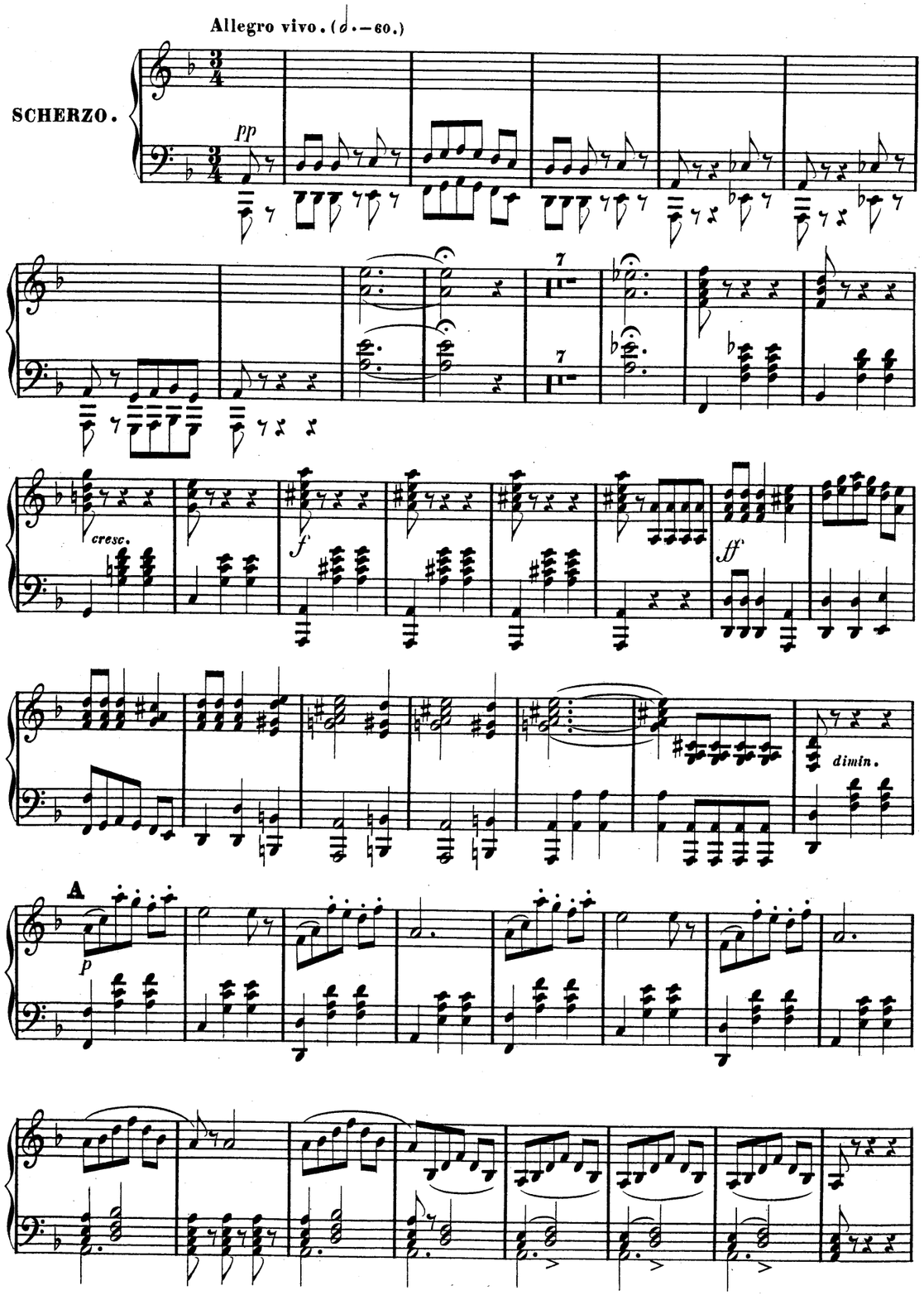
Allegro vivo. (𝅗𝅥. = 60.)
SCHERZO.
pp
7
cresc.
f
ff
dimin.
A
p

AbacoAlquenAmbrosioArenskyAsplmayerAulinBargielBarnekowBarnettBazziniBendlBennettBergerBertiniBischoffBlancBlumenthalBoëlyBoisdeffreBrambach
uLiebeskindLindbladLindpaintnerLitolffLuiginiLuxMacanMacfarrenMallingMannsMaysederMicaMoliqueMojaMoniuszkoNachezNapravnikNaumannNorma
BreeBruniBungertBuonamiciCarreñoCherubiniChevillardChvalaColeridge-TaylorCremontCuiDareDavidDavidovDessoffDittersdorfDobrzynskiDontDotzauerDraesekeEllertonErnstFescaFétisFibichFinkFuchsGadeGanzGebelGernsheim
NovacekOlanderOnslowOrellanaOuseleyParryPergerPerryPleyelPössingerPrägerProutPuchatRaffRaimondiRehbaumReinagleReineckeReissigerReussRheinbergerRichterRiemannRiesRimsky-KorsakovRodeRombergRosenhainRubinst
erHillerHoffmeisterHoffstetterHofmannHohlfeldHummelHurlstoneHüttenbrennerJadassohnJansaJensenJentschJerabekKielKirchnerKlughardtKopylovKörteKrehlKretschmannKreutzerKrommerKrugKudelskiKuhlauLachnerLeeLek
ammarStephensStrebenSvendsenTanéievTaubertThiériotThernThomasThuilleUdbyeVanhalVeitVerhulstVierlingVolkmannViottiWalterWeyermannWichmannWilmWolfWolfrumWoodZelenski
GodardGoldmarkGouvyGrädenerGriegGrillGrützmacherHalmHänselHaydnHeidrichHennessyHepworthHéritte-ViardotHermannHerrmannHerzogenbergHeubn
inRüferSauzaySchaffnerScharwenkaSchmittScholzSchubertSchontrinoShieldSimonettiSokolovSpeyerSpindlerSpohrStamitzStanfordStatkowskiSter

MERTON MUSIC

Merton Music is devoted to making rare string chamber music accessible to players at prices which will positively encourage exploration. There are 1050 items in the catalogue from 293 composers, most of whose names you will find in the border. Not all are masterpieces but very few deserve the neglect they have endured because their original publishers allowed them to go out of print. All can be posted to you direct from the publisher, Theo Wyatt in London, at the following standard price per page of music, a fraction of the price of commercial publications, and with no shipping and handling charges:

U.K.	£ 0.10
U.S.A	$ 0.20
Germany	€ 0,20
Holland	€ 0,20
Australia	A$ 0.30
Sweden	SEK 1.50

The music is supplied in parts ready for the music stand on 100gsm A3 paper in a 160gsm cover. For many of these works separate scores are available.

For a free catalog containing an order form and full instructions on how to pay in your own currency contact one of the following:

Australia
Stephanie Hicks, 21 Bally Street, Kelvin Grove, Queensland 4059
Phone: (07) 3352 5576 Fax: (07) 3258 6444
e-mail: hicksatmerton@hotmail.com

Germany
Wolfgang Schreiber, Franz-Schubert-Str. 12/1 69168 Wiesloch
Phone: 06222/385117 Fax: 06222/385119 e-mail: wolfg@ngi.de

Holland
Caroline Bouwman, Hobbemastraat 6''', 1071 ZA Amsterdam Phone: 020 6737943
e-mail: caroline_willem@hotmail.com

Sweden
John Teague, Wivalliusgatan 15, 7tr. 11260 Stockholm Phone: 08-6188486
Fax: 08-6185407 e-mail: john.teague@telia.com

U.S.A.
Meriel Ennik, 811 Seaview Drive, El Cerrito CA 94530-3008 Phone: 510 527 6620
e-mail: mertonusa@yahoo.com

U.K.
Theo Wyatt, 8 Wilton Grove, London SW19 3QX Phone/Fax: 020 8540 2708
e-mail: mertonmusic@argonet.co.uk
(Prices current 2006)

Sixième Trio.

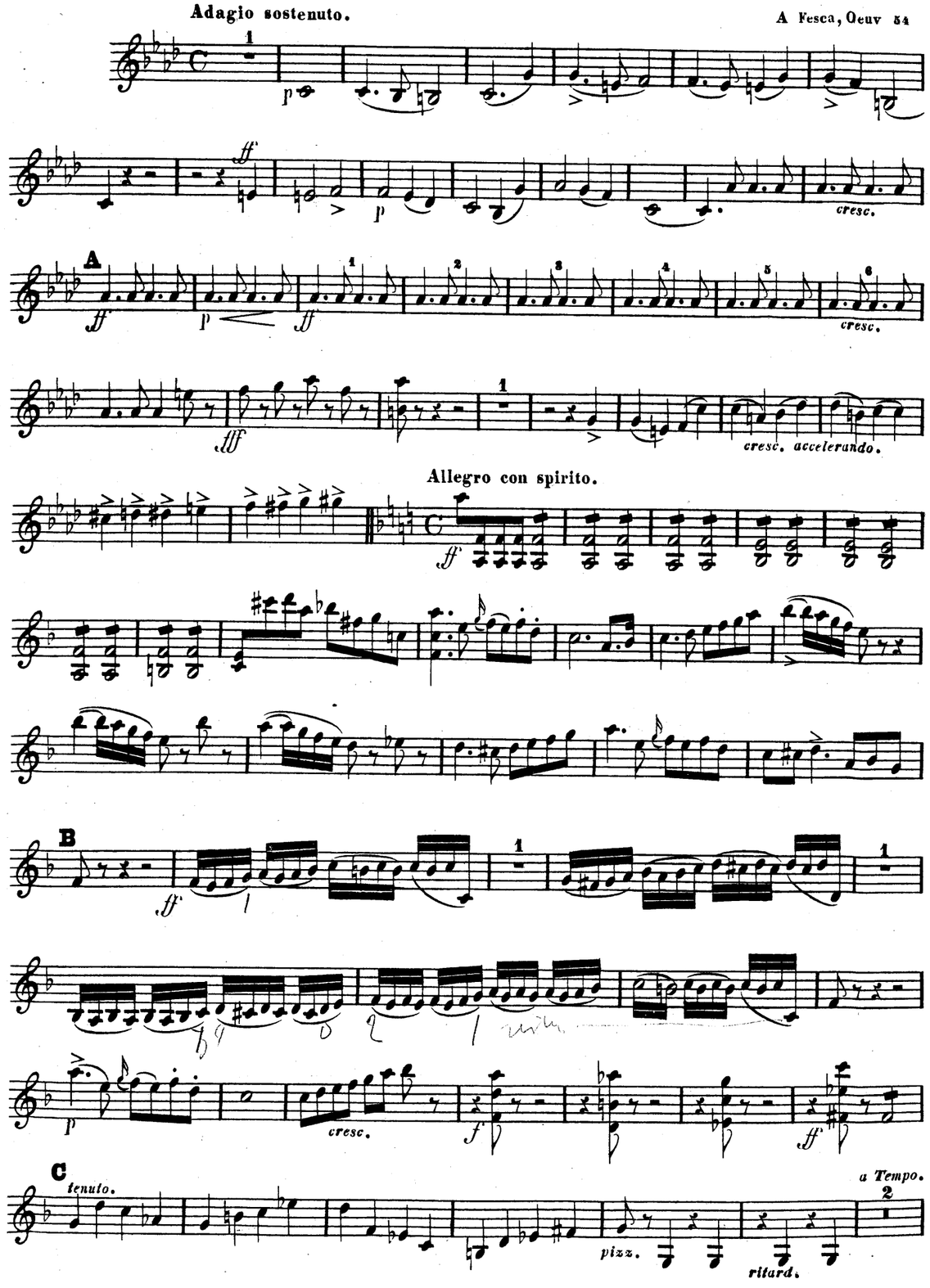

arco. 1 espress.

D cresc. ed agitato.

cresc.

1 tr E pp

ff

fz fp f

fp fp fp fp cresc.

F ff

Un poco moderato.

pp agitato cresc.

L

p espress.

M

N

7

p

5

O

f

1

G

p

ff

p

cresc. poco a poco

stridy.

Tempo 1.º

ff

H

ff

1

1

cresc.

f

I

dimin.

rallent.

a Tempo.

8

p

K

cresc. ed agitato

8

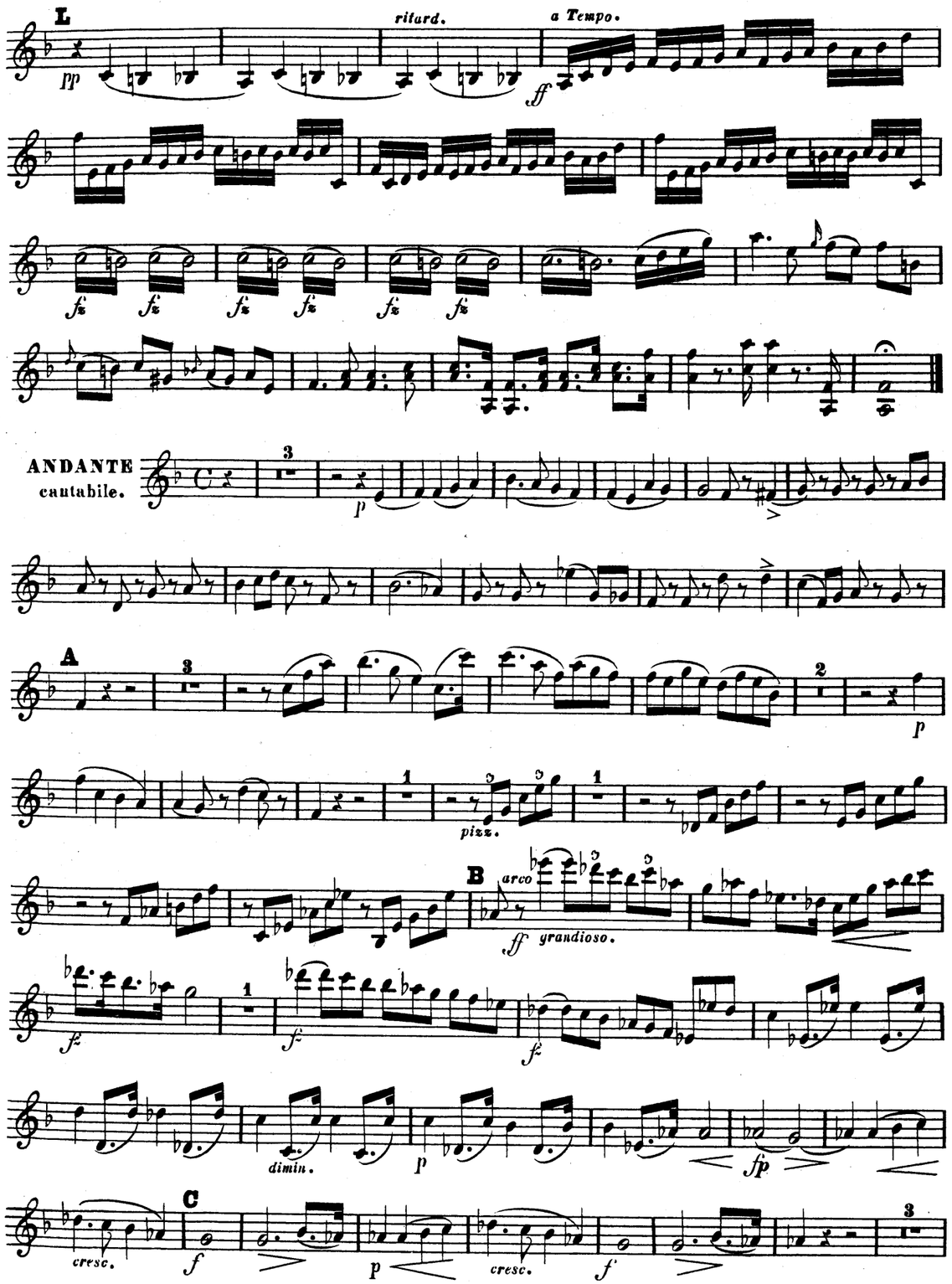
L
ritard.
a Tempo.
ANDANTE
cantabile.
A
pizz.
B
arco
grandioso.
dimin.
C
cresc.

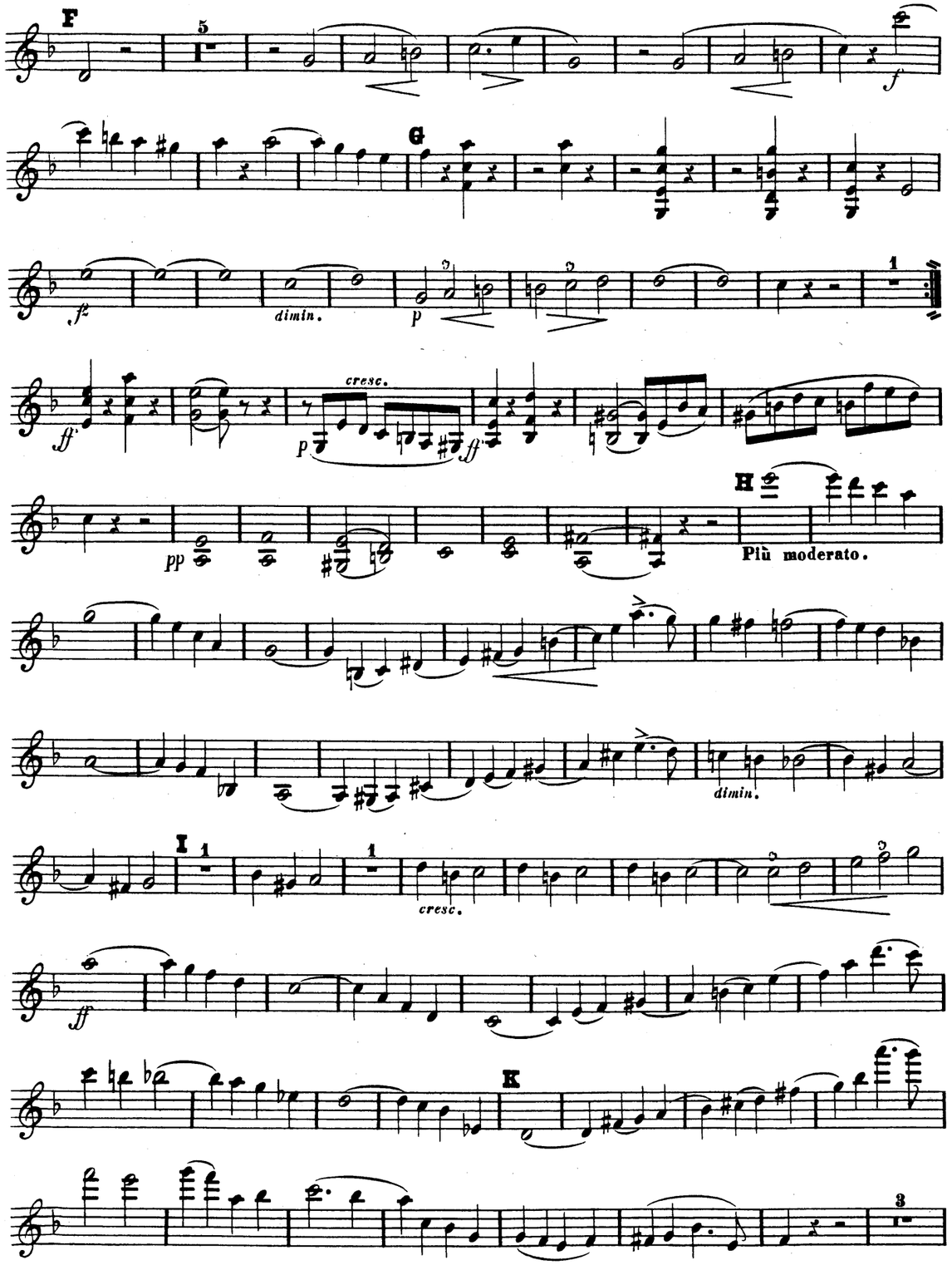
F
G
dimin.
cresc.
H
Più moderato.
dimin.
I
cresc.
K

FINALE. Allegro con spirito.

ff

A

pp

cresc.

f

B

pp

C

p espr.

D

cresc.

E

7

p

fp

D

cresc. e agitato.

ff

fz p

E

F

1

2

morendo.

Allegro vivo.

SCHERZO.

8

p

cresc.

f

ff

A

pizz.

arco.

9

p

B

p

cresc.

f

ff

C

pizz.

arco.

3

D

pizz.

arco.

E

1 2 3 4 5 6

cresc.

ff

fz fz fz

F

dimin.

Più moderato.

pizz.

Tempo I°

1

arco.

Più moderato.

pizz.

Tempo I

1

arco

cresc.

G

ff

fz fz fz

H

dimin.

11

1

pizz.

AbacoAlquenAmbrosioArenskyAsplmayerAulinBargielBarnekowBarnettBazziniBendlBennettBergerBertiniBischoffBlancBlumenthalBoëlyBoisdeffreBrambach
uLiebeskindLindbladLindpaintnerLitolffLuiginiLuxMacanMacfarrenMallingMannsMaysederMicaMoliqueMojaMoniuszkoNachezNapravnikNaumannNorm
BreeBruniBungertBuonamiciCarreñoCherubiniChevillardChvalaColeridge-TaylorCremontCuiDareDavidDavidovDessoffDittersdorfDobrzynskiDontDotzauerDraesekeEllertonErnstFescaFétisFibichFinkFuchsGadeGanzGebelGernsheim
NovacekÖlanderOnslowOrellanaOuseleyParryPergerPerryPleyelPössingerPrägerProutPuchatRaffRaimondiRehbaumReinagleReineckeReissigerReussRheinbergerRichterRiemannRiesRimsky-KorsakovRodeRombergRosenhainRubinst
GodardGoldmarkGouvyGrädenerGriegGrillGrützmacherHalmHänselHaydnHeidrichHennessyHepworthHéritte-ViardotHermannHerrmannHerzogenbergHeubn
inRüferSauzaySchaffnerScharwenkaSchmittScholzSchubertSchontrinoShieldSimonettiSokolovSpeyerSpindlerSpohrStamitzStanfordStatkowskiSter
erHillerHoffmeisterHoffstetterHofmannHohlfeldHummelHurlstoneHüttenbrennerJadassohnJansaJensenJentschJerabekKielKirchnerKlughardtKopylovKörteKrehlKretschmannKreutzerKrommerKrugKudelskiKuhlauLachnerLeeLek
ammarStephensStrebenSvendsenTanéievTaubertThiériotThernThomasThuilleUdbyeVanhalVeitVerhulstVierlingVolkmannViottiWalterWeyermannWichmannWilmWolfWolfrumWoodZelenski

MERTON MUSIC

Merton Music is devoted to making rare string chamber music accessible to players at prices which will positively encourage exploration. There are 1050 items in the catalogue from 293 composers, most of whose names you will find in the border. Not all are masterpieces but very few deserve the neglect they have endured because their original publishers allowed them to go out of print. All can be posted to you direct from the publisher, Theo Wyatt in London, at the following standard price per page of music, a fraction of the price of commercial publications, and with no shipping and handling charges:

U.K.	£ 0.10
U.S.A	$ 0.20
Germany	€ 0,20
Holland	€ 0,20
Australia	A$ 0.30
Sweden	SEK 1.50

The music is supplied in parts ready for the music stand on 100gsm A3 paper in a 160gsm cover. For many of these works separate scores are available.

For a free catalog containing an order form and full instructions on how to pay in your own currency contact one of the following:

Australia
Stephanie Hicks, 21 Bally Street, Kelvin Grove, Queensland 4059
Phone: (07) 3352 5576 Fax: (07) 3258 6444
e-mail: hicksatmerton@hotmail.com

Germany
Wolfgang Schreiber, Franz-Schubert-Str. 12/1 69168 Wiesloch
Phone: 06222/385117 Fax: 06222/385119 e-mail: wolfg@ngi.de

Holland
Caroline Bouwman, Hobbemastraat 6''', 1071 ZA Amsterdam Phone: 020 6737943
e-mail: caroline_willem@hotmail.com

Sweden
John Teague, Wivalliusgatan 15, 7tr. 11260 Stockholm Phone: 08-6188486
Fax: 08-6185407 e-mail: john.teague@telia.com

U.S.A.
Meriel Ennik, 811 Seaview Drive, El Cerrito CA 94530-3008 Phone: 510 527 6620
e-mail: mertonusa@yahoo.com

U.K.
Theo Wyatt, 8 Wilton Grove, London SW19 3QX Phone/Fax: 020 8540 2708
e-mail: mertonmusic@argonet.co.uk
(Prices current 2006)

Sixième Trio.

A. Fesca, Oeuv. 54.

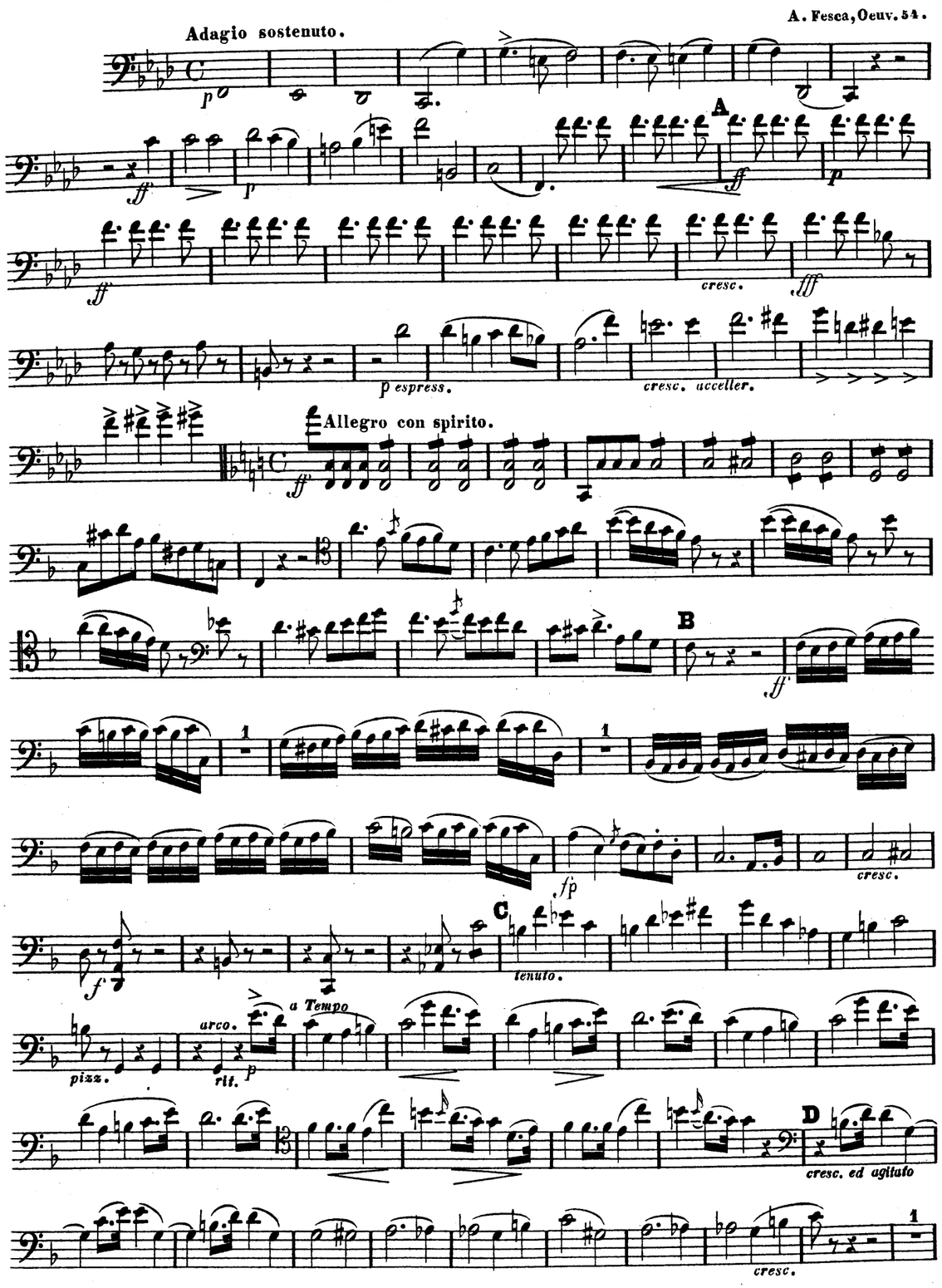

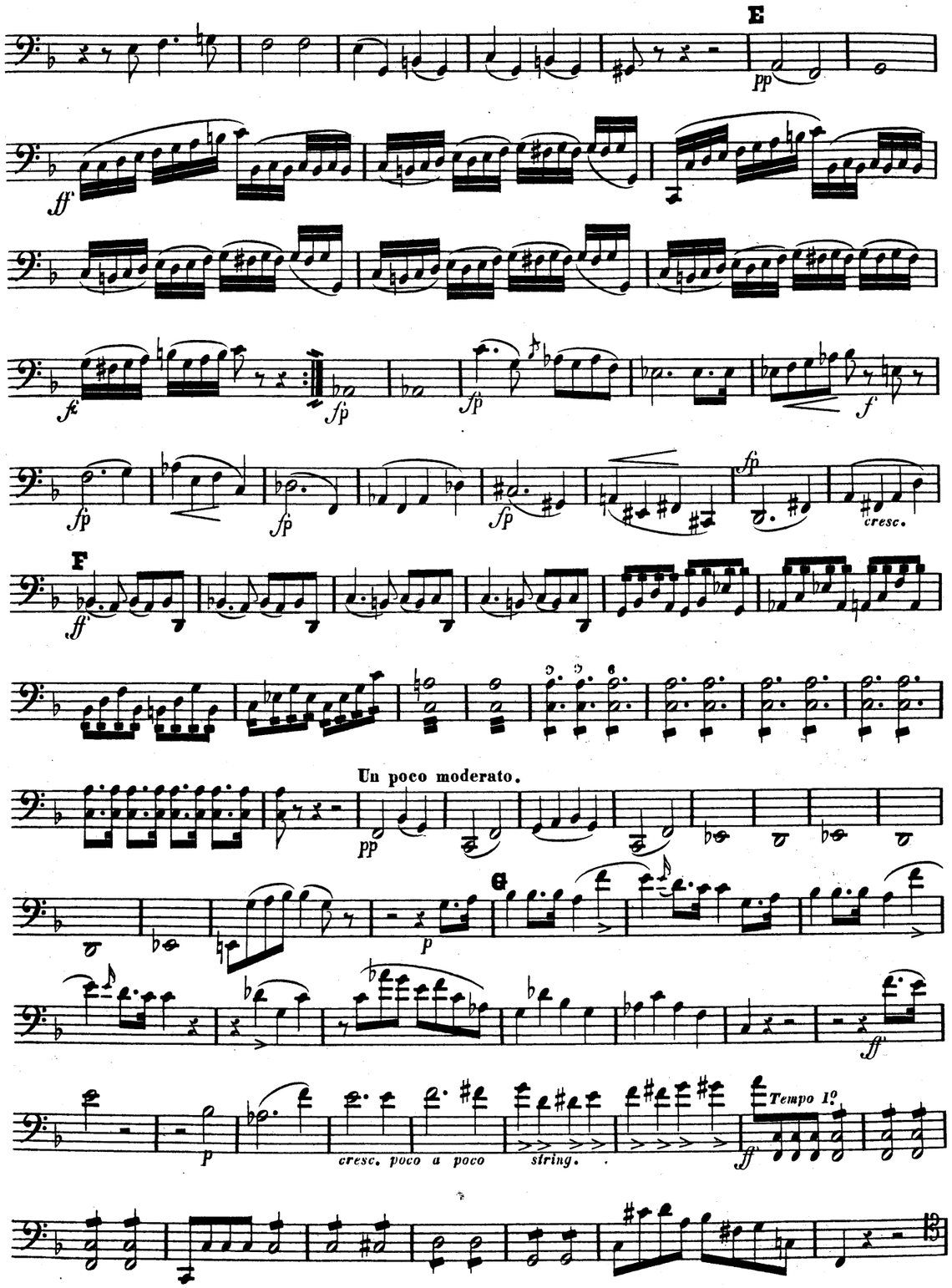
E
pp
ff
fz
fp
f
cresc.
F
Un poco moderato.
G
p
cresc. poco a poco
string.
Tempo 1º

L

pizz.

M

arco.

N 11

p

O

f

H

ff

1

fp

cresc.

f

I

dimin.

rallent.

a Tempo.

6

K

cresc. ed agitato

fp

8

L

pp

ritard.

a Tempo.

ff

fz

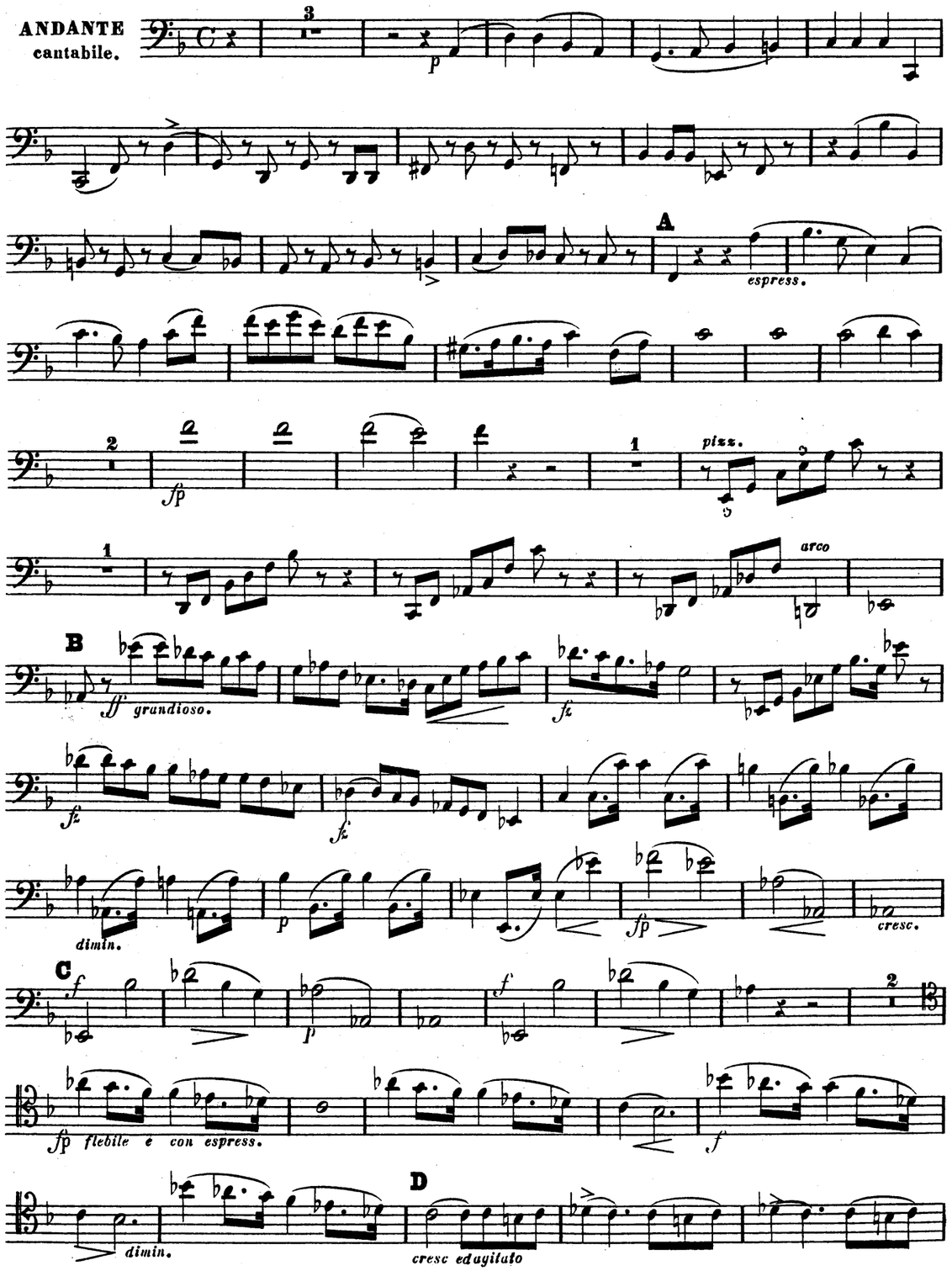
ANDANTE
cantabile.
A
espress.
pizz.
arco
B
grandioso.
dimin.
cresc.
C
flebile e con espress.
dimin.
D
cresc ed agitato

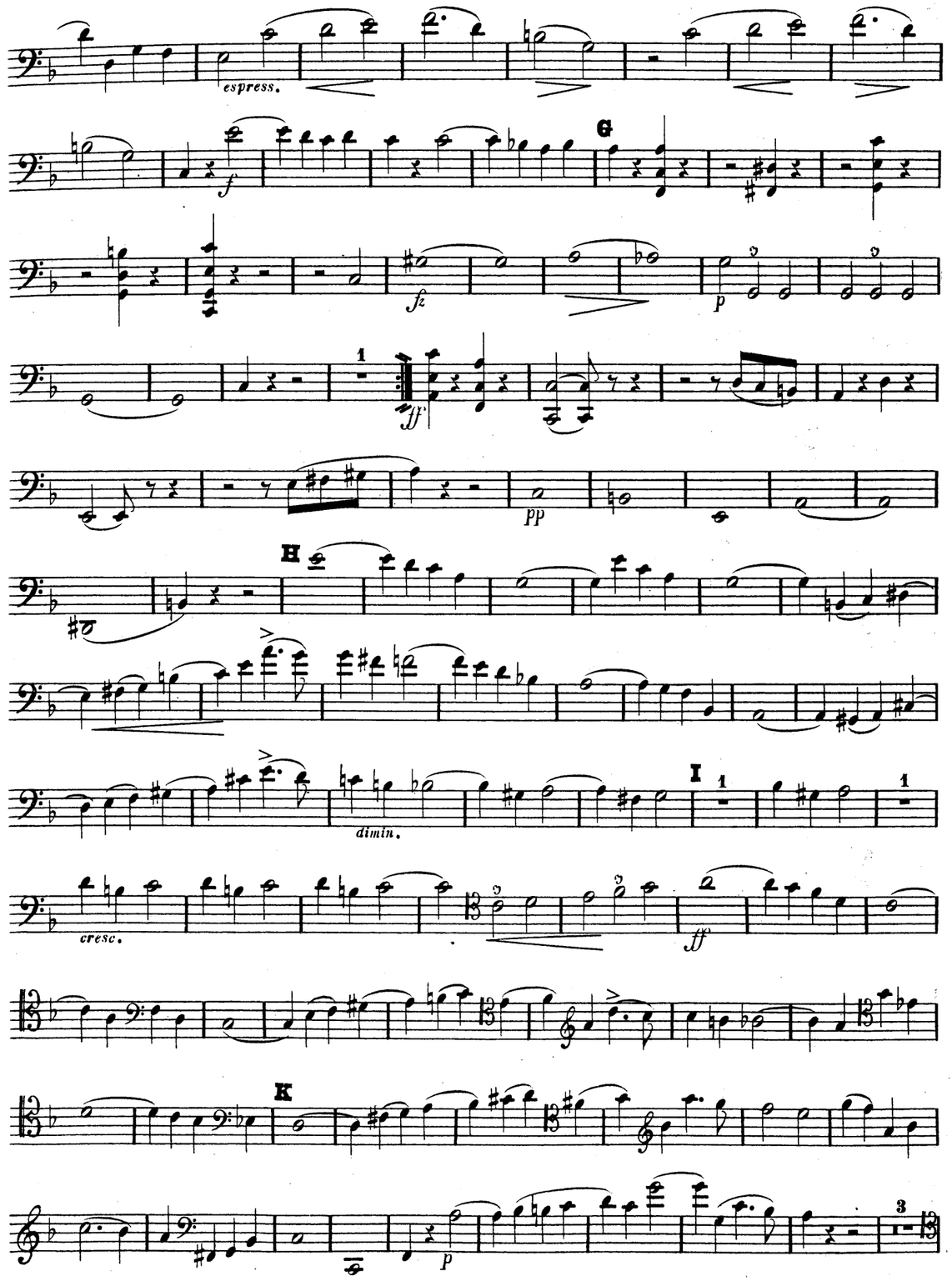
espress.
G
H
dimin.
I
cresc.
K

Allegro con spirito.

FINALE.

ff 1 *pp* A *cresc.* *f* B *fz* *fz* 1 *p* 1 *p* 1 C D E 11 F

ff *fz* *pizz.* E *arco.* F 1 *morendo.*

Allegro vivo.

SCHERZO. 8 *pp* *p* *ff* A *pizz.* *arco.* 9

pp

B

p

cresc.

ff

C

pizz.

arco.

D

3

pizz.

arco

E

1

f

fz

cresc.

ff

fz

fz

F

f

dimin.

Più moderato.

pizz.

Tempo I?

1

arco.

Più moderato.

pizz.

Tempo I?

1

arco.

f

ff

ff

G

fz

fz

fz

p

H

dimin.

11

pizz.

1

Alexander Fesca 1820-1849, German pianist, violinist and composer was the son of Friedrich Fesca 1789-1826.

W. W. Cobbett in his *Cyclopedic Survey of Chamber Music* writes "In his day Fesca's trios enjoyed much popularity among amateurs. Two of them may be selected for special mention: the early Op.12 in E minor and the last in F, composed on 1848, which has been played at South Place with success. Alex Fesca's music is not without originality and is characterised by extreme elegance."

MERTON MUSIC

Alexander

F E S C A

Piano Trio in F

Op.54

Merton Music
8 Wilton Grove
London SW19 3QX England
Phone/Fax: 020 8540 2708 (+44 20 8540 2708)
e-mail: mertonmusic@argonet.co.uk

3785

Alexander Fesca 1820-1849, German pianist, violinist and composer was the son of Friedrich Fesca 1789-1826.

W. W. Cobbett in his *Cyclopedic Survey of Chamber Music* writes "In his day Fesca's trios enjoyed much popularity among amateurs. Two of them may be selected for special mention: the early Op.12 in E minor and the last in F, composed on 1848, which has been played at South Place with success. Alex Fesca's music is not without originality and is characterised by extreme elegance."

MERTON MUSIC

Alexander

F E S C A

Piano Trio in F

Op.54

PIANOFORTE

Merton Music
8 Wilton Grove
London SW19 3QX England
Phone/Fax: 020 8540 2708 (+44 20 8540 2708)
e-mail: mertonmusic@argonet.co.uk

3785